

## Livestock Mortality Management

The rare, but catastrophic large number mortality events that occur in livestock production gained national spotlight this year with the heat related deaths of cattle in Southwest Kansas. The rarity and the number of animals involved helped fuel the conspiracy theories and public uncertainties regarding the event. Kansas has two agencies that do respond to these events and both did a great job. The Kansas Department of Health Environment Bureau of Field Services aided in the final disposition of mortalities and the Kansas Department of Agriculture Division of Animal Health provided information to the public as to how this type of event occurs.

There are a number of reasons for large mortality livestock events, which is not today's topic. What happens when these do occur regardless of the cause (assuming weather or disease related)? For a permitted livestock feeding operation, a call is placed to KDA and KDHE to alert the agencies of the event and get resources and personnel in play. For many of these operations one item is already in play, the preselection of an emergency burial site with KDHE. This site has been selected with consultation with the facility and KDHE technical staff including a site visit to the proposed location by field staff. Allow this site is pre-selected filed with KDHE a final approval from KDHE and the County Commissioners is required prior to use.

Most often this site is not used, as it is set up for an event that would require the disposal of the entire facility. Typically, events are much smaller but still catastrophic. Basically, in the event of a large mortality incident there are three options; burial on producer owned property, composting either at the facility or nearby, and disposal at a permitted solid waste landfill. Each of these options has pros and cons based on but not limited to cost, personnel requirements, environmental considerations, land requirements, event cause, and time of year.

Burial operations when soil types, depth to groundwater, facility location can provide a fairly quick option. Composting can provide a option that retains the nutrient contained in the carcass for agronomic use however requires time and labor. Lastly, there are times when there is a permitted solid waste land nearby that will take the mortalities. This route comes with tipping fees and is not common.

For daily mortality losses these same options are available for permitted facilities and unpermitted facilities can utilize composting if their site is less than 1/2 acre in size. KDHE in the last few years has worked to make the process of utilizing mortality management options other than rendering better for Kansas producers. This includes the development of Policy that outlines recommendations and requirements for these options. A new option that has been added during this time is aboveground composting. Basically, this is a shallow burial that promotes carcass degradation by soil microbes and uptake of nutrients by crops or native plants.

For more information contact Matt at the KCA office.

### Ballot Correction

#### Ballot Item #1 COUNTRY OF ORIGIN LABELING

**Be it resolved** that the Kansas Cattlemen's Association supports Mandatory Country of Origin Labeling on all imported and mixed origin cattle and beef, where the importer will bear the burden of proof and cost.

**Be it further resolved** that United States Department of Agriculture, Animal and Plant Health Inspection Service (APHIS), Veterinary Services immediately remove livestock from the U.S. Department of the Treasury 304(a)(3)(J) "J-List", thereby requiring all imported cattle to be marked with a permanent, visible mark of origin as a condition of entry into the United States.

**Be it further resolved** that the Kansas Cattlemen's Association and the Kansas Animal Health Department makes every effort to implement permanent, mandatory visual identification of all imported cattle.

**Be it further resolved** that the Kansas Cattlemen's Association supports legislation and/or regulation which requires beef promoted as "USA Beef" be born, raised, and harvested in the USA.

## Board of Directors

**Riley Robbins**  
President

Yates Center, KS  
(620)496-6845  
havenmunson@yahoo.com

**Larry Kendig**  
Vice President  
Osborne, KS

(785)346-6259  
lwkendig@hotmail.com

**Joel Ireland**  
Secretary/Treasurer

Yates Center, Kansas  
(620)363-1448  
irelandjoel88@gmail.com

**Dallas Luthi**  
Madison, KS

(620)437-7321  
luthicattle@yahoo.com

**Gus Bartlett**  
Fowler, KS

(620)885-5601  
gusbartlettbbbs@gmail.com

**Scott Sigle**  
Osborne, KS

(785)346-6239  
ssigle@ruraltel.net

**Dale Goode**  
Sedan, KS

(620)423-2170

**Jakob John**  
Fredonia, KS

(620)212-2038  
barupcattleco.16@gmail.com

**Matthew Steele**

CEO/Executive Director  
matt@kansascattlemen.com

### Contact KCA

PO Box 1489  
Junction City, KS 66441  
Phone 785-238-1483  
Fax 785-238-1518  
www.kansascattlemen.com  
cowsrus@kansascattlemen.com

 110060188216

 @kansascattlemen

## 24th Annual Convention and Trade Show Sponsors

### Corporate

Envu Range and Pasture

### Prime

Animal Health International  
Farm Credit Associations of  
Kansas

GoBob Pipe and Steel Sales, LLC.

High Bred Simmental

RanchLand Feed / ADM Animal Nutrition

Rawhide Portable Corral

Wilson Trailer Sales

### Choice

Ag Choice Feed and Grain / MFA Feeds

Allflex Livestock Intelligence

Central States Testing

Emprise Bank

Huvepharma, Inc.

HydraBed by Triple C, Inc.

INTRUST Bank, NA

KanEquip, Inc.

KEY Apparel

Ireland Cattle

Kauffman Seeds, Inc.

Kubota Tractor Corporation

Merck Animal Health

Natures Formula

Nutrien Solutions

PlainJans Gloves

Roto-Mix, LLC.

Schwieterman, Inc.

JL Angus - Lee & Janet Robbins



**HYDRABED**

**A new day is dawning  
with our revolutionary  
new Hydra STX controls**

ONLY VARIABLE SPEED ELECTRIC CONTROL IN THE BALE BED MARKET

CALL OR CHECK OUR WEBSITE FOR MORE DETAILS  
800.530.5624 ~ www.hydrabeds.com  
P.O. Box 248 / 902 Hwy. 246, Sabetha, KS 66534



## Special Thank you to All of the Participants of the 2022 Benefit Auction

The Kansas Cattlemen's Association held its annual benefit auction on Saturday evening of the 24th Annual KCA Convention. Andrew Miller provided his auctioneering skills for the event. Monies raised from the benefit auction support KCA and the KCA and GoBob Scholarship Program.

This year, KCA members Dallas and Sarah Luthi donated a High Bred Simmental heifer for the rollover auction. Possession of the heifer was sold to the highest bid by Jim and Janie Barber for a total of \$2,975. Including rollover, the grand total raised for the auction was \$20,680

Thank you to the many donors and participants for the contributions and efforts in helping make the 24th Annual KCA Benefit Auction a huge success! Additionally, a special thank you to Kim Woodall and Tyler Dupy for working on-site during the convention to coordinate the benefit auction and to Wyatt Miller, Emery Mills, and Codie Cannon for providing their professional modeling skills.

**MIX 30™**  
**THE HIGH ENERGY "ALTERNATIVE"**  
**LIQUID FEED**

<p><b>COW-CALF</b>  <b>GRASS CATTLE</b>  <b>CALF-CREEP</b>  <b>GRAINS</b></p>	<p><b>STARTING CATTLE</b>  <b>FINISHING CATTLE</b>  <b>DAIRY CATTLE</b>  <b>MIXES</b></p>
---	---

Contact us for information, pricing, or for the location of a dealer near you.

**Call us Today at 800-575-7585**



**AGRICULTURAL  
 ENGINEERING  
 ASSOCIATES, INC.**

John A. George, P.E.  
 Chief Engineer

1000 Promontory Drive P 620-756-1000  
 PO Box 4 C 620-704-9122  
 Uniontown, KS 66779 F 620-756-4600  
 johng@agengineering.com



**The First Hydraulic Corral  
 and still the Largest!**

**Rawhide Original**



**Rawhide Processor**  
 by John McDonald



**3 Sizes Available!**

- Pull on highway at speed limit.
- Fits through any gate your pickup will.
- Stable on uneven terrain.
- Wheels on each panel and electric over hydraulic jack eliminates lifting— saves time.
- Frame gates for sorting.
- Transport wheels are permanent, no sliding off the axles and rolling out of the way.
- Permanent sheeted adjustable alley.

**Rawhide Portable Corral**  
 900 NORTH WASHINGTON ST., ABILENE, KS 67410  
**785.263.3436**  
 www.rawhideportablecorral.com



**YOU'RE INVITED**  
**COMMERCIAL CATTLEMEN'S LUNCHEON**  
**JANUARY 5TH, 2023**  
**11 AM TO 12:30 PM**

ENJOY A RIBEYE STEAK SANDWICH ON US IN THE PERFORMANCE ARENA AT THE OKC FAIRGROUNDS!  
 VIEW ELITE HEREFORD GENETICS FROM ACROSS NORTH AMERICA AND JOIN US FOR THE HEREFORD SALES.  
 JANUARY 5 | 11 AM | HEREFORD PEN SHOW



SCAN THE QR CODE TO REGISTER FOR THE LUNCHEON  
 CATTLEMENSCONGRESS.COM



## 24th Annual Convention and Trade Show Sponsors

### Select

Agricultural Engineering Associates, Inc.  
 Central Livestock, LLC.  
 Countryside Feed, LLC.  
 Edwards Cattle Co.  
 Emporia Livestock Sales  
 Eureka Livestock Sales, LLC.  
 Farmers & Ranchers Livestock  
 First Bank Kansas  
 Goode Ranch  
 High Plains Farm Credit  
 Livestock Nutrition Center  
 Midwest Mixer Service, LLC.  
 Mixer Center Ulysses  
 NBO3 Technologies, LLC.  
 Paola Livestock Auction  
 PrairieLand Partners - John Deere  
 Redd Summit Advisors  
 Rex Stanley Feed Yard, Inc.  
 Schreiber Red Angus  
 Suther Feeds  
 Trivista Dodge City, LLC.  
 Wildcat Feeds, LLC.  
 Zeitlow Distributing Co.  
 Zoetis

### Contributors

American AgCredit  
 BTI  
 AgRisk Advisors  
 El Dorado Livestock Auction, Inc.  
 Farmers Alliance Insurance  
 Fort Scott Livestock Market, Inc.  
 Harris Crop Insurance, LLC.  
 Hwy. 54 Livestock Market  
 Horizon Farm & Ranch Realty, LLC.  
 Laflin Ranch  
 Landoll Company, LLC.  
 LeRoy Cooperative Association, Inc.  
 Linn Post and Pipe, Inc.  
 Livestock Forage Services, LLC.  
 New York Life Insurance Co.  
 Nutrition Solutions  
 Oakley Livestock Commission Co.  
 Producers Cooperative Association  
 Rezac Livestock Commission Co.  
 Skyland Grain, LLC.  
 Sunflower Bank  
 Tallgrass Prairie Land and Cattle, Co.  
 Tasker Trucking, LLC.  
 Twin Rivers Vet. Supply  
 Western Feed Mills, Inc.  
 Winfield Livestock Auction



# RANCHWORK.COM





# Sales & Service for Kansas



**Don't Go Out Of State For Your Mixer Service!**



Rotary and Vertical Feed Mixers, Feed Delivery Boxes, and Manure Spreaders for every size of operation.



Service and Factory support Dodge City and Scott City, Kansas



KS East of Hwy 23 & Eastern OK Dan Latourell C: 620-338-0207



Southeast CO, KS West of Hwy 23 & Western OK except Panhandle Wally Stimpert C: 620-338-0090

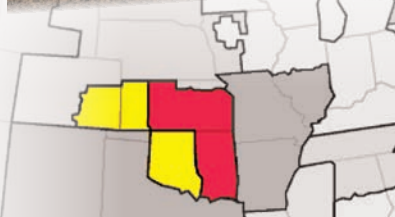

Dodge City 620.225.1142  
Scott City 620.872.1100



[www.rotomix.com](http://www.rotomix.com)



**COMPREHENSIVE COVERAGE FOR BUSINESS & LIFE**

(800) 362-2104  
[WWW.PROVALUEINSURANCE.COM](http://WWW.PROVALUEINSURANCE.COM)



Livestock Earthmoving is our Specialty!  
*GPS Machine Control*

**Richard Dirks**

770 West Road 270, Scott City  
(620)872-1793



1374 Horned Owl Road  
Horton, KS 66439  
785-486-3302  
Fax 785-486-3990  
800-615-0299  
[www.natures-way.com](http://www.natures-way.com)

**Dan Haverkamp**  
Producers of MSE  
Direct Fed Microbial  
for livestock



**Luco Mfg. Co.**

Hydraulic Chutes ~ Working Circles  
Cake Feeders ~ Continuous Fencing  
Panels & Gates  
See Us at [www.lucoinc.com](http://www.lucoinc.com)  
1-888-816-6707

**ARE YOU PAYING TOO MUCH FOR YOUR LIFE AND MEDICAL INSURANCE?**

**Call Jim ~ The Answer Man!**

Phillips Insurance: 800-373-9559  
Charter Member of KCA

## Thank you to all of our Convention Exhibitors!

### Ag Choice Feed and Grain / MFA Feeds

Brian Bartels  
302 Oak St.  
Emporia, KS 66801  
(316) 621-9033  
bbartels@mfa-inc.com

### Envu Range and Pasture

Derek Sebastian  
2114 18th Street Rd.  
Greeley, CO 80631  
derek.sebastian@envu.com

### GoBob Pipe & Steel Sales, LLC.

Bob Studebaker  
P.O. Box 429  
Mounds, OK 74047  
(918) 827-4500  
bob@gobobpipe.com  
www.gobobpipe.com

### Hampel Oil Distributors, Inc.

Dan Quaney  
2121 W. Mary St.  
Garden City, KS 67846  
(620) 290-2121  
ryan.seachris@hampeloil.com  
www.hampeloil.com

### Imogene Ingredients

Joe Knopp  
801 Ashworth Rd.  
West Des Moines, IA 50265  
(402) 340-3323  
jknopp@imogeneingredients.com  
www.imogeneingredients.com

### Kansas Soybean Commission

Dennis Hupe  
1000 S.W. Red Oaks Pl.  
Topeka, KS 66615  
(785) 271-1040  
hupe@kansassoybeans.org  
www.kansassoybeans.org

### Kubota Tractor Corporation

Bruce Spidle  
31700 W. 207 St.  
Edgerton, KS 66021  
bruce.spidle@kubota.com  
www.kubotausa.com

### KEY Apparel

Brian Comstock  
400 Marble Rd.  
Fort Scott, KS 66701  
(620) 223-2000 Ext. 367  
ppbarnes@keyapparel.com  
www.keyapparelstore.com

### Multimin USA

Ddee Haynes  
2809 E. Harmony Rd. Ste. 190  
Fort Collins, CO 80528  
(970) 372-2302  
dhaynes@axiota.com  
www.multiminusa.com

### RanchLand Feed, LLC.

**Dealer: ADM Alliance Nutrition**  
Greg Davis  
2346 KS 58 Hwy.  
Madison, KS 66860  
(620) 340-9534  
ranchlandfeeds@gmail.com

### Rock Solid Concrete Products

Hollie Hastings  
702 S.W. 4th St. Ste. 3  
Ankeny, IA 50023  
(308) 325-8713  
hollie@agcompactedconcrete.com  
www.concretegenius.com

### Vitalix, Inc.

Travis Taylor  
1820 10th Ave.  
Sidney, NE 69162  
(816) 592-3000  
ttaylor@vitalix.com  
www.vitalix.com

### WH Scale Company, Inc.

Marilyn Waggle  
4145 N.W. 25th St.  
Topeka, KS 66618  
(785) 357-5191  
whscalecompany@aol.com  
www.whscale.com

### Wilson Trailer Sales

Ray Ridgway  
2730 E. Trail St.  
Dodge City, KS 67801  
(620) 225-6220  
ray.ridgway@wilsontrailer.com  
www.wilsontrailer.com

### Wraith, Scarlett & Randolph Insurance Services, Inc.

Coffman Liggett  
509 Bush St.  
Woodland, CA 95695  
(620) 947-4323  
coffmanl@wsrins.com  
www.wsrins.com

## KCA Appoints Matthew Steele as CEO / Executive Director

Kansas Cattlemen's Association Board of Directors announces the appointment of Matthew Steele as the new CEO and Executive Director. Previously, Matt was the Section Chief of the Livestock Waste Management Program at KDHE. He is a Professional Engineer in the state of Kansas and has worked as an engineer in the region for 17 years in the private and public sectors and in both the Civil and Agricultural Engineering fields. Matt holds a Ph.D. in Biosystems and Agricultural Engineering from Oklahoma State University and M.S. and B.S. degrees in Biological and Agricultural Engineering from Kansas State University.

Matt grew up in Scott City where his family owned and operated Steele and Son's Feedyard. Growing up on a western Kansas feedyard shaped his choice to pursue agricultural engineering, specifically in the area of soil and water. Matt is the owner of Steele Engineering, LLC., an engineering and environmental services firm.

Areas that Matt plans to focus on at KCA are member growth, producer alternative marketing opportunities, and public outreach. At this year's convention we were introduced to several alternative marketing ideas that can be applied here in Kansas both individually and as an association. Through public outreach both to producers and consumers positive growth of the association can be realized as we demonstrate our mission to be stewards and advocates for independent cattlemen.

Together, Matt and his wife, Megan, have 5 children; Jaelynn, Cooper, Trig, Remi Kate, and Colt. The Steele family currently resides in Manhattan where they are active in their kids' school, Flint Hills Christian School. Faith, Family, and Liberty are the guiding principles for Matt and his family. Matt states, "without a strong faith-centered family, strength, success, and courage in the day can be difficult."



# Largest Selection of Arrowquip in the Area

## THE HEELER PORTABLE CORRAL SYSTEM

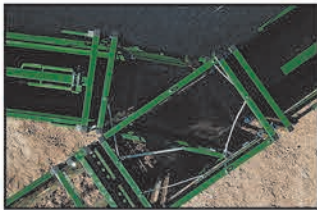

## ONE Place for EVERYTHING a Cattle Producer needs.



**BEST Prices Guaranteed!**  
**844-304-4779**  
**GoBobCattlemen.com**



**GOBOB**  
America's Ranch Equipment

**5873 W. 181st St. S, Mounds, OK**



**-- KCA Feed Yards --**

Support KCA and the Independent Producer  
Contact a KCA Feed Yard today

**Double B&S Cattle Co.**  
Mike & Gus Bartlett  
Fowler, KS  
(620) 885-4558

**Hoxie Feed Yard**  
Scott Foote  
Hoxie, KS  
(785) 386-4519

**Lindsey Creek Feeders, LLC.**  
Perry Owens  
Minneapolis, KS  
(785) 392- 2184

Learn more about these fine KCA feed yards on the KCA website!



**VWP** VERMETTE  
WOOD  
PRESERVERS

ESTABLISHED 1973

*"Serving the midwest for over 40 years."*

**Toll-Free 1-800-667-0094**  
[www.vwpltd.com](http://www.vwpltd.com)

**Dark Oil Penta Treated Fence Posts  
& Ag Fence Rails**

